

Date: 11/20/2020 Author: 360 Traffic Solutions 604-889-5700
Email: dispatch@360trafficsolutions.com Drawn by: DH

Comments:

Parsons
Yena Kim
604-365-9284



Job Location : 7385 Vedder Rd, Chilliwack
Project No
Plan 1-A Drilling
Hours of Work : TBD
1 Lane closure truck 2 tcps

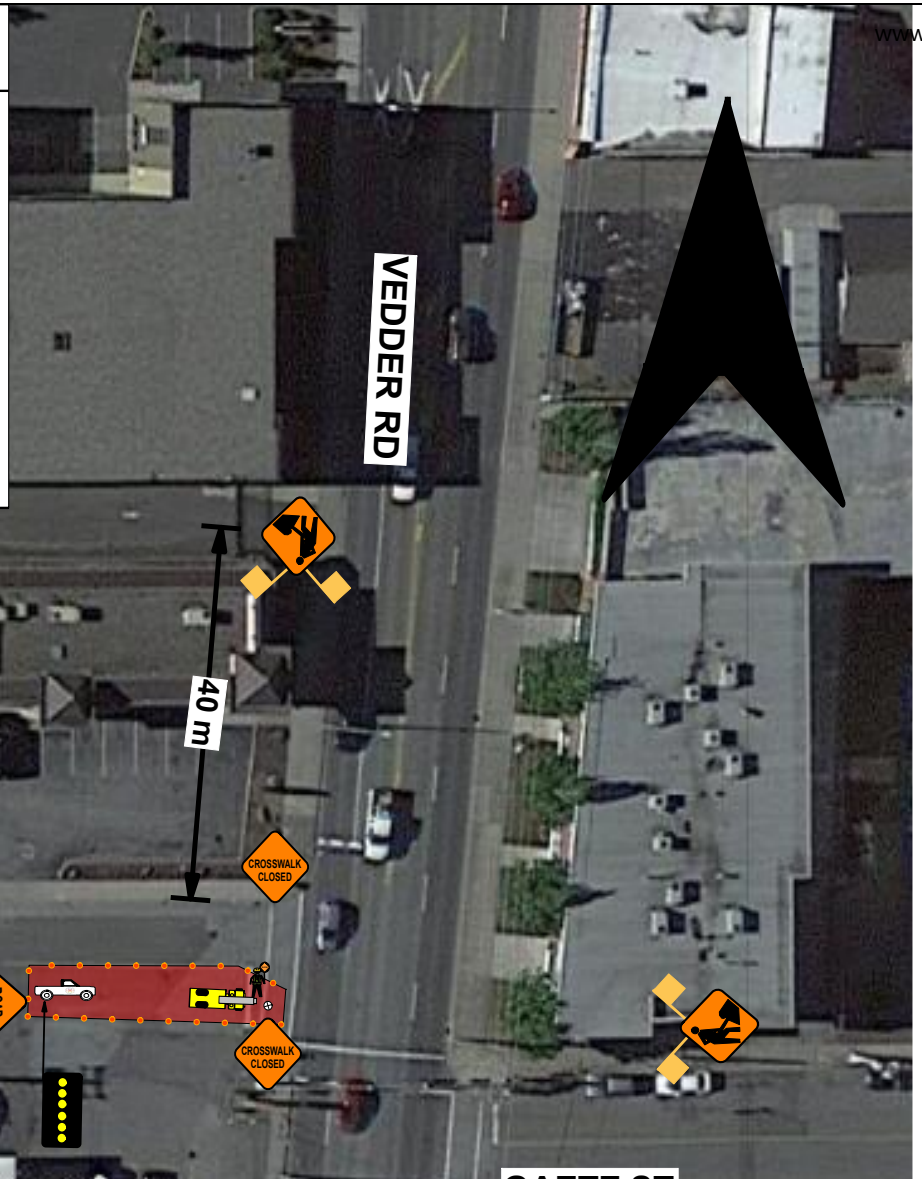
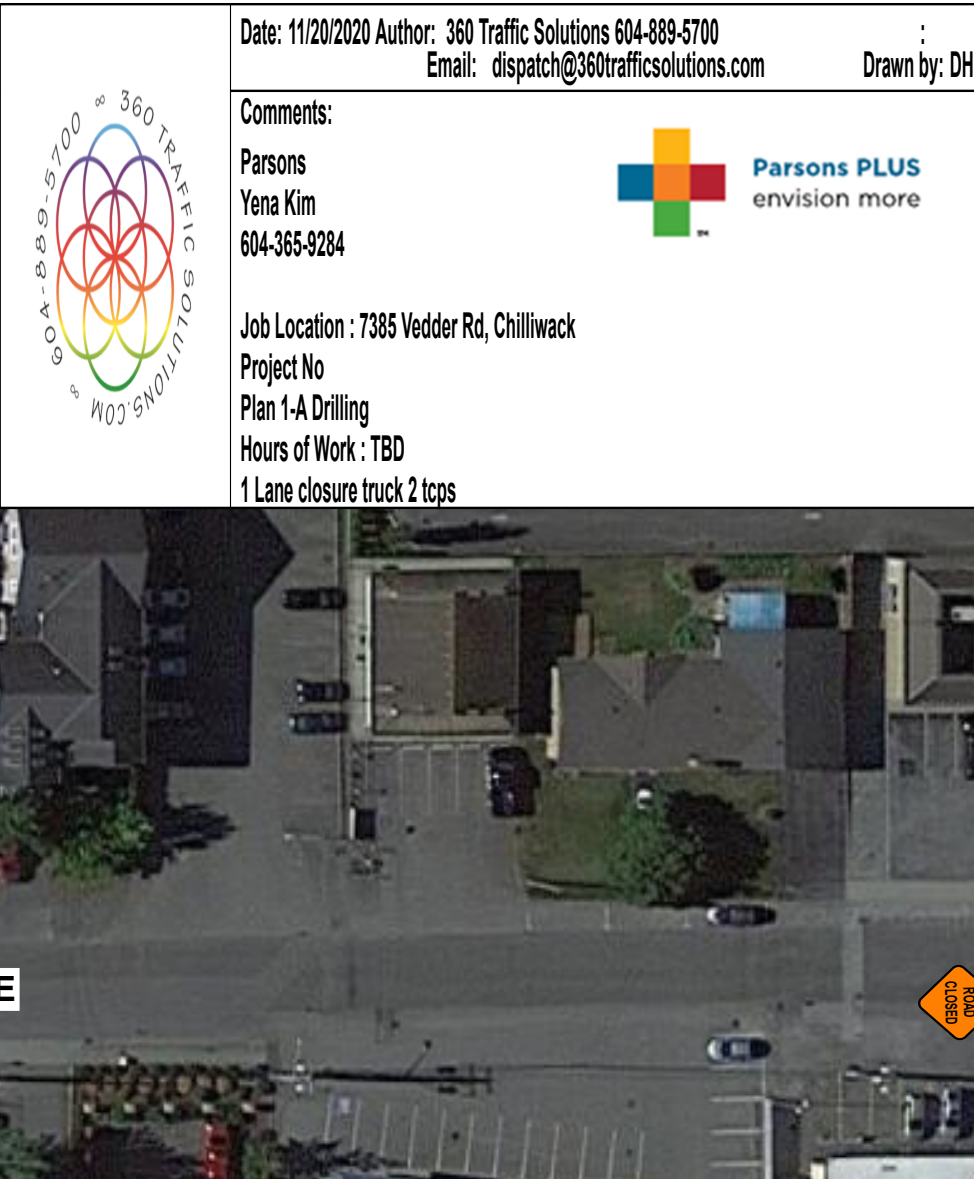

Legend

- Buffer vehicle
- Delineator
- Drill Rig
- FAB
- Proposed location
- TCP
- Work Area

Date: 11/20/2020

Comments:

1. Parsons will be installing a well in the crosswalk EB Storey Ave, road will be closed to EB traffic while work is in progress
3. Tcp to insure all traffic control devices work to channel traffic safely around the work area, Traffic control will be provided with 1 lane closure truck & 2 tcps
4. All signs & equipment will be removed for non working hrs
5. Sign location and spacing will be in conformity with the requirements of the Manual for Work on Roadways as published by the MoTI. Changes to layout of signage made by the Tcp in charge to accommodate traffic and local conditions onsite at the time.

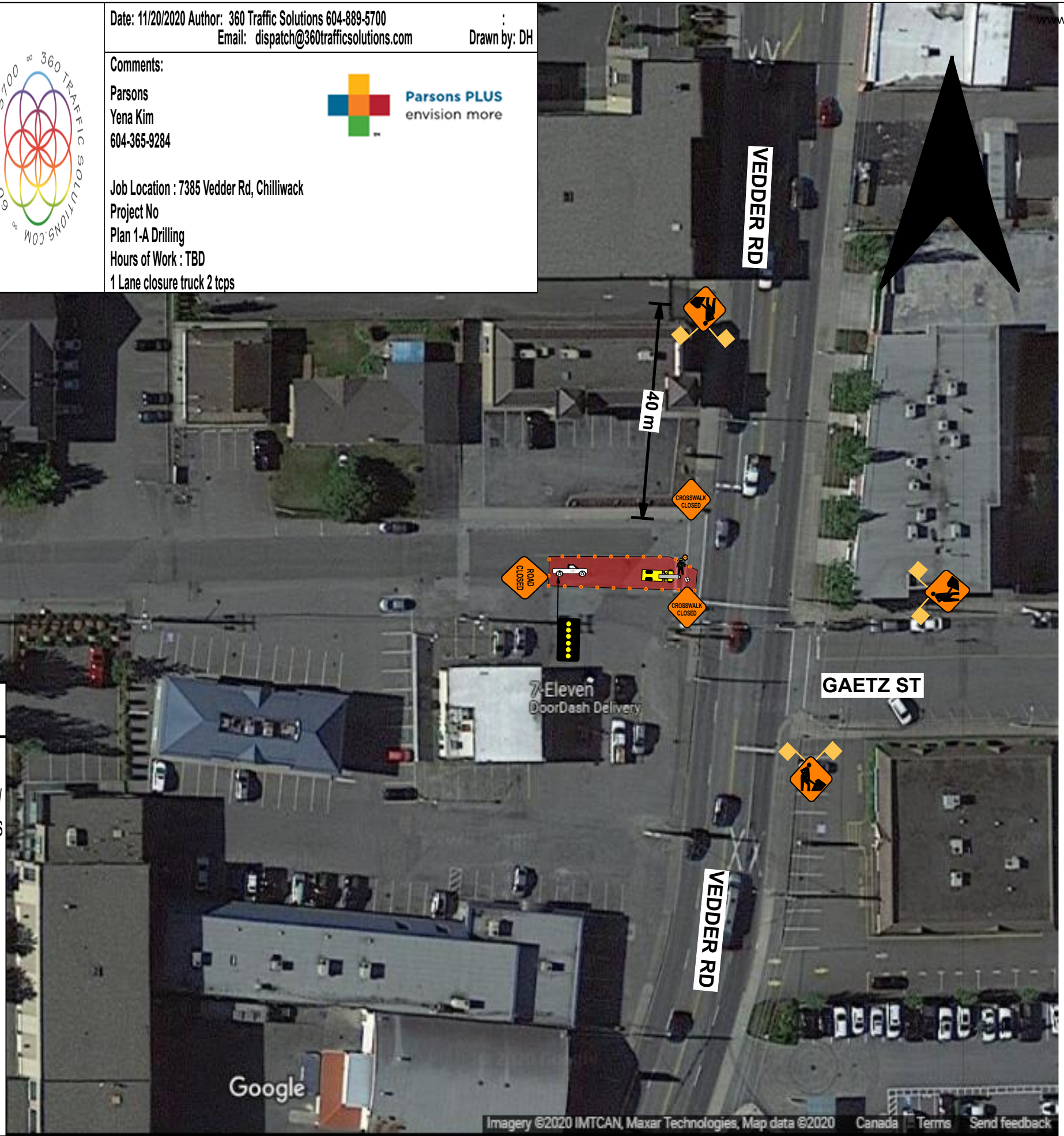



Date: 11/20/2020 Author: 360 Traffic Solutions 604-889-5700
 Email: dispatch@360trafficsolutions.com Drawn by: DH

Comments:

Parsons
 Yena Kim
 778-952-2872



Job Location : 7385 Vedder Rd, Chilliwack
 Project No :
 Plan No 1-B Drilling
 Hours of Work : TBD
 2 Lcts

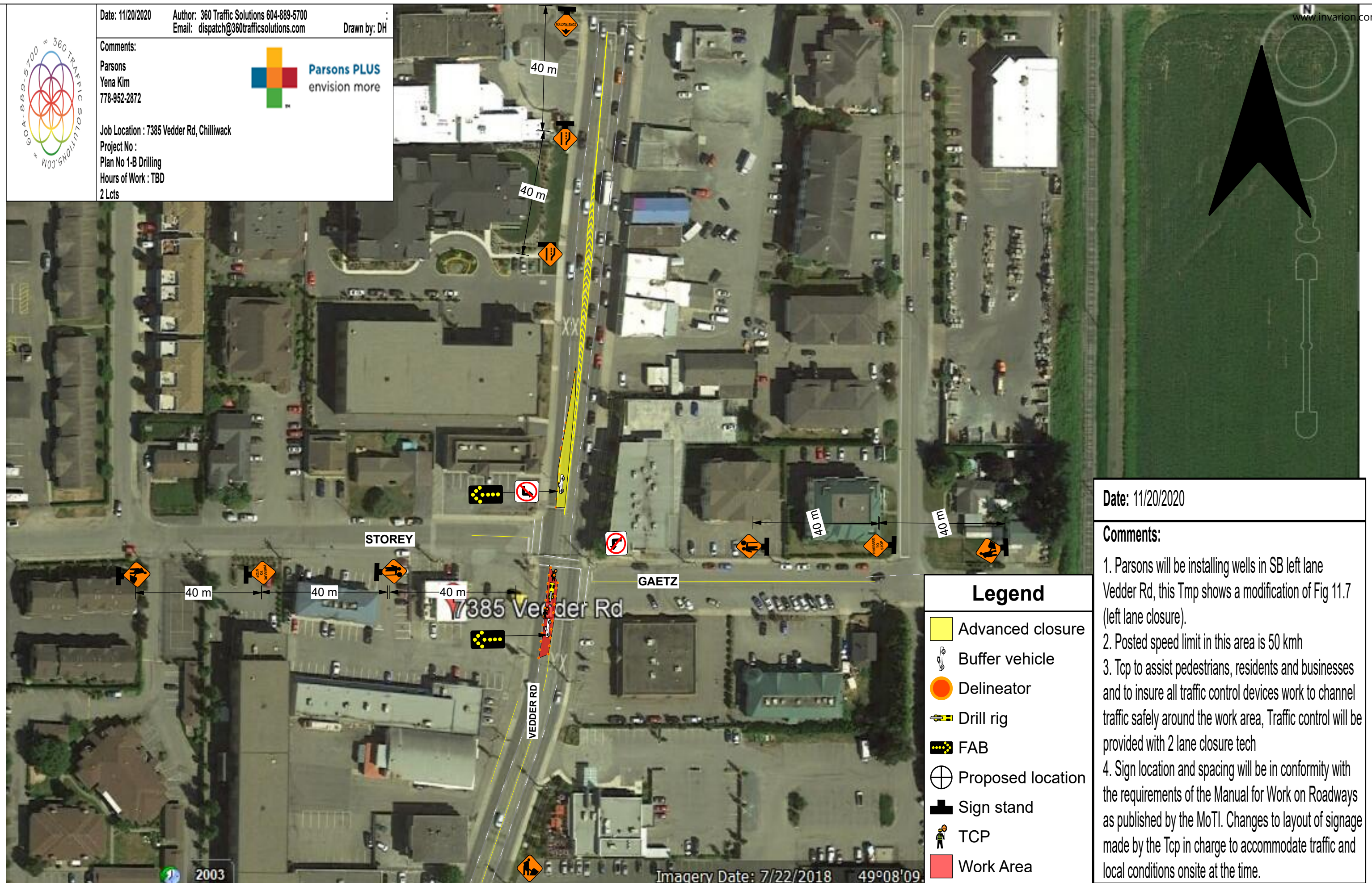

Date: 11/20/2020

Comments:

1. Parsons will be installing wells in SB left lane Vedder Rd, this Tmp shows a modification of Fig 11.7 (left lane closure).
2. Posted speed limit in this area is 50 kmh
3. Tcp to assist pedestrians, residents and businesses and to insure all traffic control devices work to channel traffic safely around the work area, Traffic control will be provided with 2 lane closure tech
4. Sign location and spacing will be in conformity with the requirements of the Manual for Work on Roadways as published by the MoTI. Changes to layout of signage made by the Tcp in charge to accommodate traffic and local conditions onsite at the time.

Legend	
	Advanced closure
	Buffer vehicle
	Delineator
	Drill rig
	FAB
	Proposed location
	Sign stand
	TCP
	Work Area

Date: 7/09/2019

Comments:

1. Parsons will be monitoring existing wells in SB left lane Vedder Rd, this Tmp shows a modification of Fig 8.7 (left lane closure).
2. No buses/pedestrians will be affected, all driveways will be maintained
3. Posted speed limit in this area is 50 kmh
4. Tmp to assist pedestrians, residents and businesses and to insure all traffic control devices work to channel traffic safely around the work area, Traffic control will be provided with 1 lane closure tech
5. Sign location and spacing will be in conformity with the requirements of the Manual for Work on Roadways as published by the MoTI. Changes to layout of signage made by the Tmp in charge to accommodate traffic and local conditions onsite at the time.

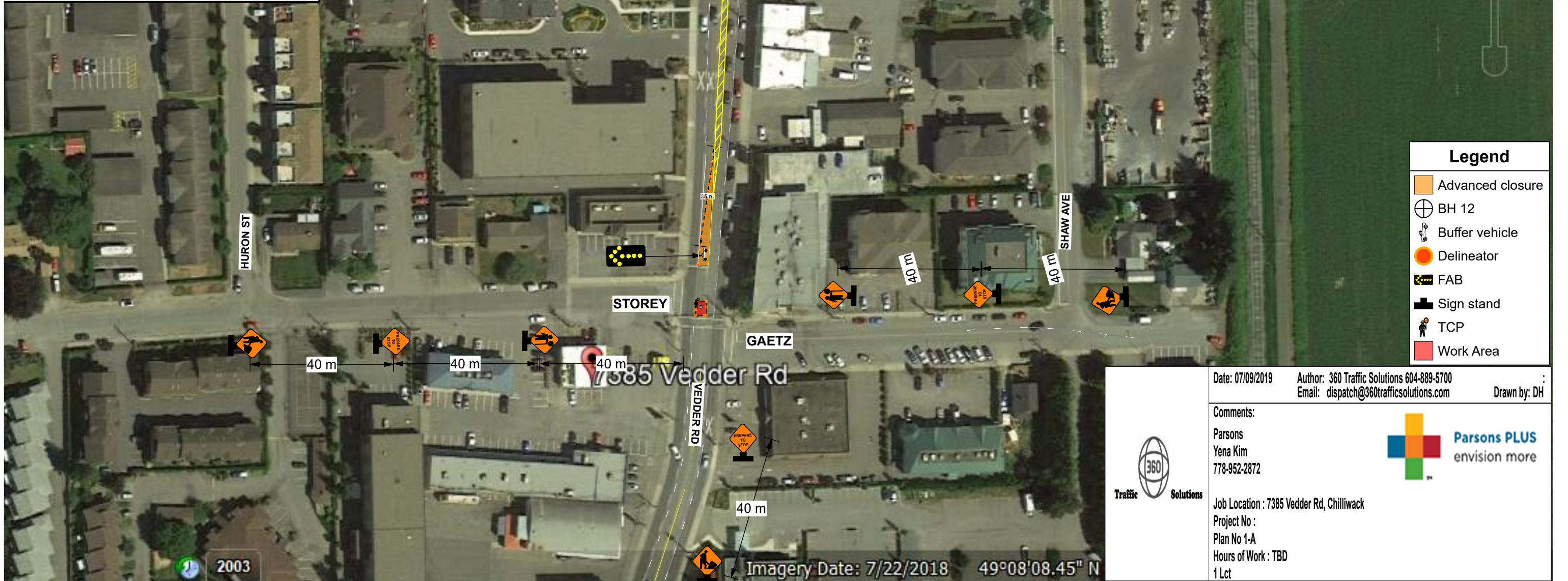

Legend	
	Advanced closure
	BH 12
	Buffer vehicle
	Delineator
	FAB
	Sign stand
	TCP
	Work Area

Date: 07/09/2019 Author: 360 Traffic Solutions 604-889-5700
Email: dispatch@360trafficsolutions.com Drawn by: DH

Comments:
Parsons
Yena Kim
778-952-2872
Job Location : 7385 Vedder Rd, Chilliwack
Project No :
Plan No 1-A
Hours of Work : TBD
1 Lct



Date: 7/09/2019

Comments:

1. Parsons will be monitoring existing wells in SB left lane Vedder Rd, this Tmp shows a modification of Fig 8.7 (left lane closure).
2. No buses/pedestrians will be affected, all driveways will be maintained
3. Posted speed limit in this area is 50 kmh
4. TcP to assist pedestrians, residents and businesses and to insure all traffic control devices work to channel traffic safely around the work area, Traffic control will be provided with 1 lane closure tech
5. Sign location and spacing will be in conformity with the requirements of the Manual for Work on Roadways as published by the MoTI. Changes to layout of signage made by the TcP in charge to accommodate traffic and local conditions onsite at the time.

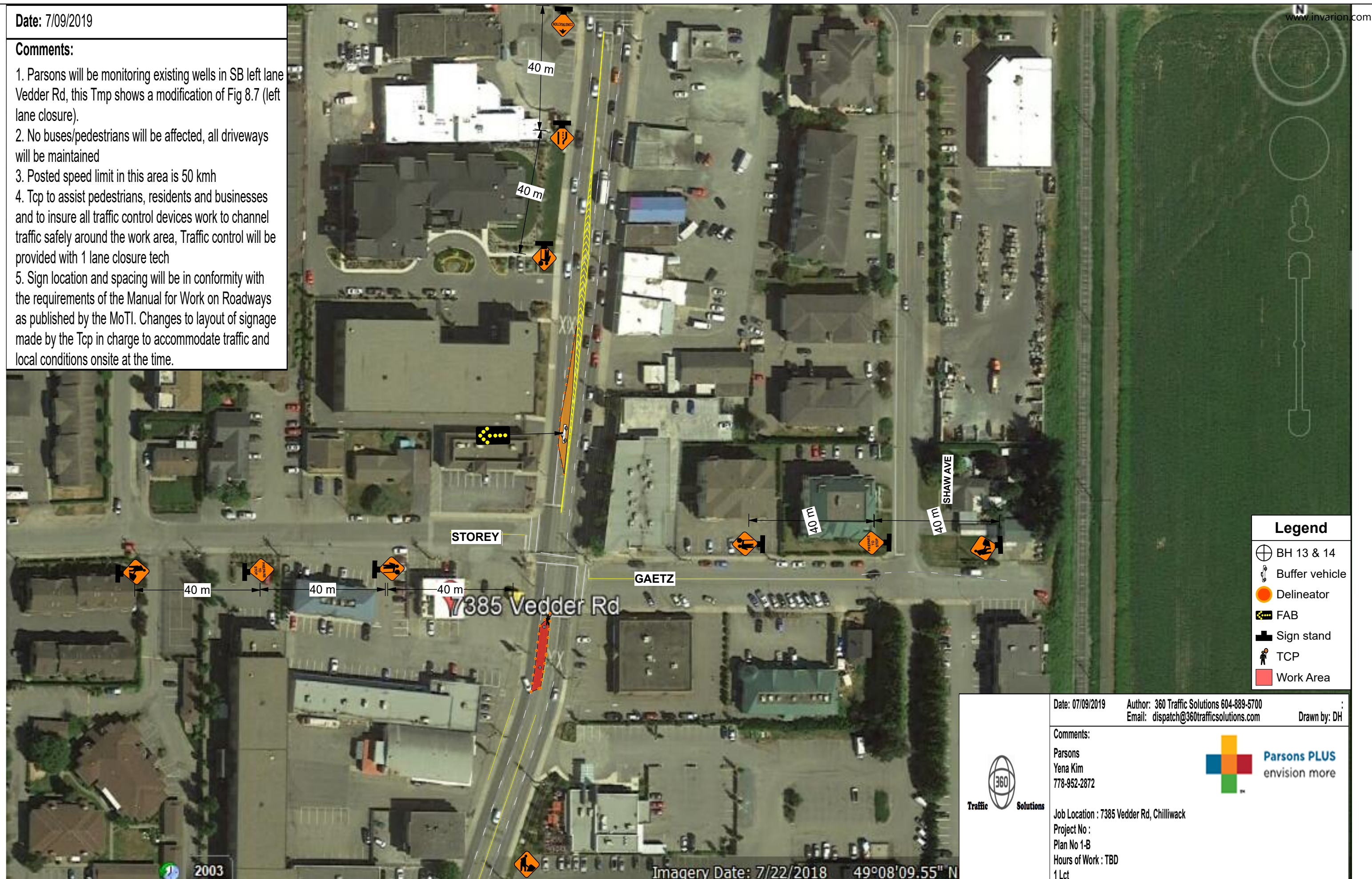

Legend	
	BH 13 & 14
	Buffer vehicle
	Delineator
	FAB
	Sign stand
	TCP
	Work Area

Date: 07/09/2019 Author: 360 Traffic Solutions 604-889-5700
Email: dispatch@360trafficsolutions.com Drawn by: DH

Comments:
Parsons
Yena Kim
778-952-2872



Job Location : 7385 Vedder Rd, Chilliwack
Project No :
Plan No 1-B
Hours of Work : TBD
1 Lct



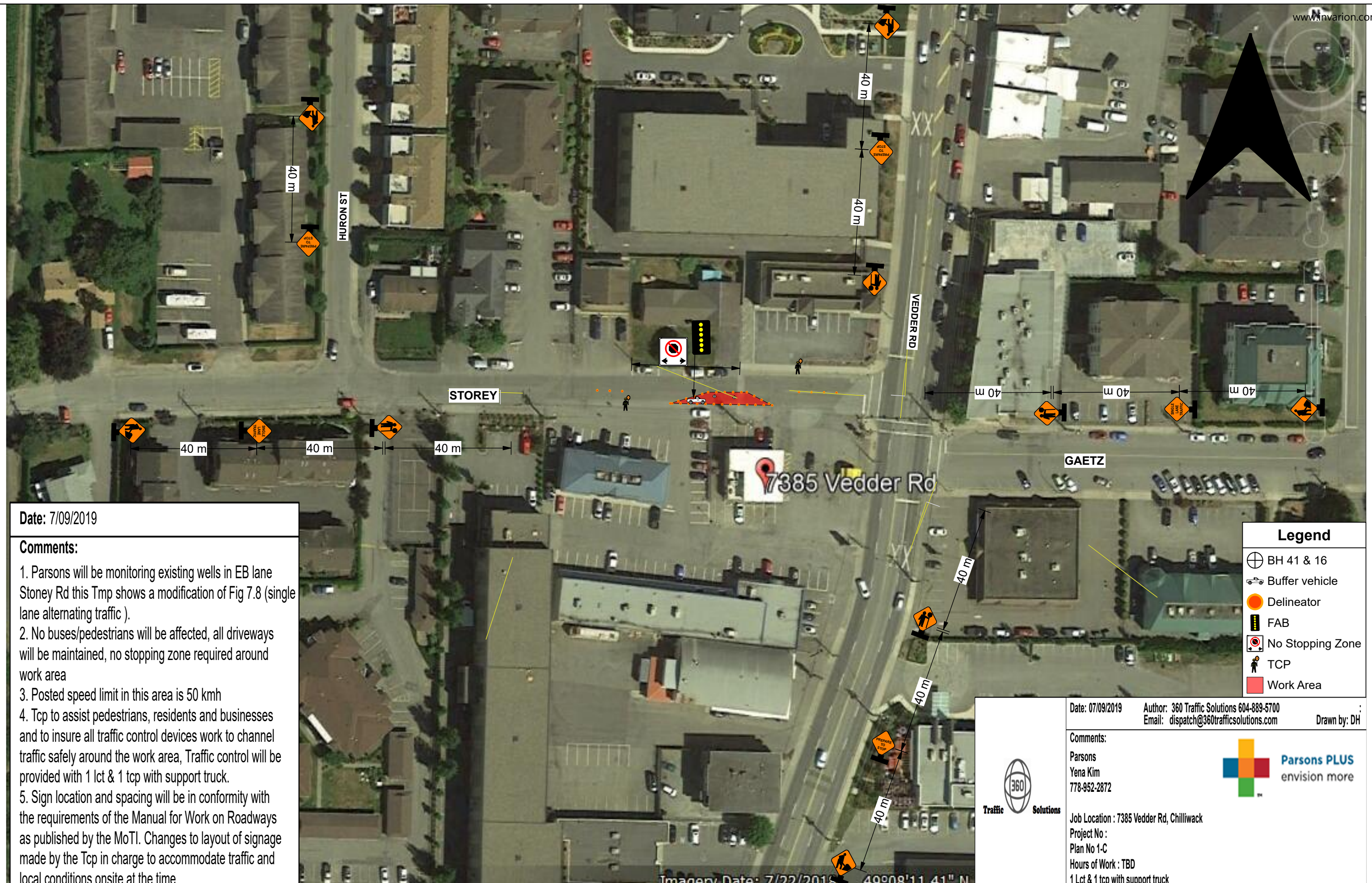

Date: 7/09/2019

- Comments:**
1. Parsons will be monitoring existing wells in EB lane Stoney Rd this Tmp shows a modification of Fig 7.8 (single lane alternating traffic).
 2. No buses/pedestrians will be affected, all driveways will be maintained, no stopping zone required around work area
 3. Posted speed limit in this area is 50 kmh
 4. Tc to assist pedestrians, residents and businesses and to insure all traffic control devices work to channel traffic safely around the work area, Traffic control will be provided with 1 lct & 1 tcp with support truck.
 5. Sign location and spacing will be in conformity with the requirements of the Manual for Work on Roadways as published by the MoTI. Changes to layout of signage made by the Tc in charge to accommodate traffic and local conditions onsite at the time.

Legend	
	BH 41 & 16
	Buffer vehicle
	Delineator
	FAB
	No Stopping Zone
	TCP
	Work Area

	Date: 07/09/2019 Author: 360 Traffic Solutions 604-889-5700 Email: dispatch@360trafficsolutions.com Drawn by: DH
	Comments: Parsons Yena Kim 778-952-2872
	Job Location : 7385 Vedder Rd, Chilliwack Project No : Plan No 1-C Hours of Work : TBD 1 Lct & 1 tcp with support truck
	Imagery Date: 7/22/2015 49°08'11.41" N

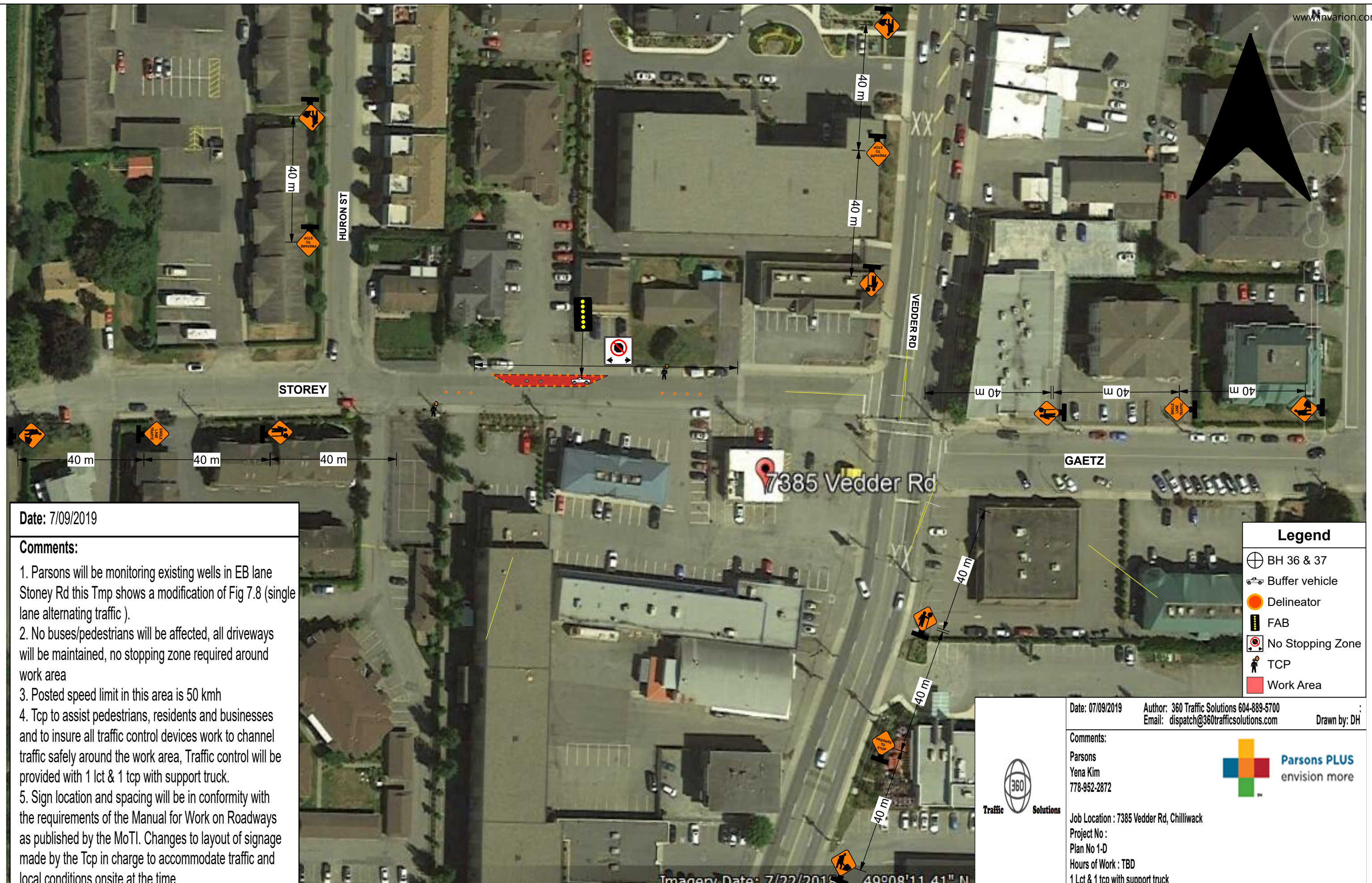

Date: 7/09/2019

Comments:

1. Parsons will be monitoring existing wells in EB lane Stoney Rd this Tmp shows a modification of Fig 7.8 (single lane alternating traffic).
2. No buses/pedestrians will be affected, all driveways will be maintained, no stopping zone required around work area
3. Posted speed limit in this area is 50 kmh
4. Tcp to assist pedestrians, residents and businesses and to insure all traffic control devices work to channel traffic safely around the work area, Traffic control will be provided with 1 lct & 1 tcp with support truck.
5. Sign location and spacing will be in conformity with the requirements of the Manual for Work on Roadways as published by the MoTI. Changes to layout of signage made by the Tcp in charge to accommodate traffic and local conditions onsite at the time.

Legend	
	BH 36 & 37
	Buffer vehicle
	Delineator
	FAB
	No Stopping Zone
	TCP
	Work Area

	Date: 07/09/2019	Author: 360 Traffic Solutions 604-889-5700	
		Email: dispatch@360trafficsolutions.com	
Comments: Parsons Yena Kim 778-952-2872			
Job Location : 7385 Vedder Rd, Chilliwack Project No : Plan No 1-D Hours of Work : TBD 1 Lct & 1 tcp with support truck			

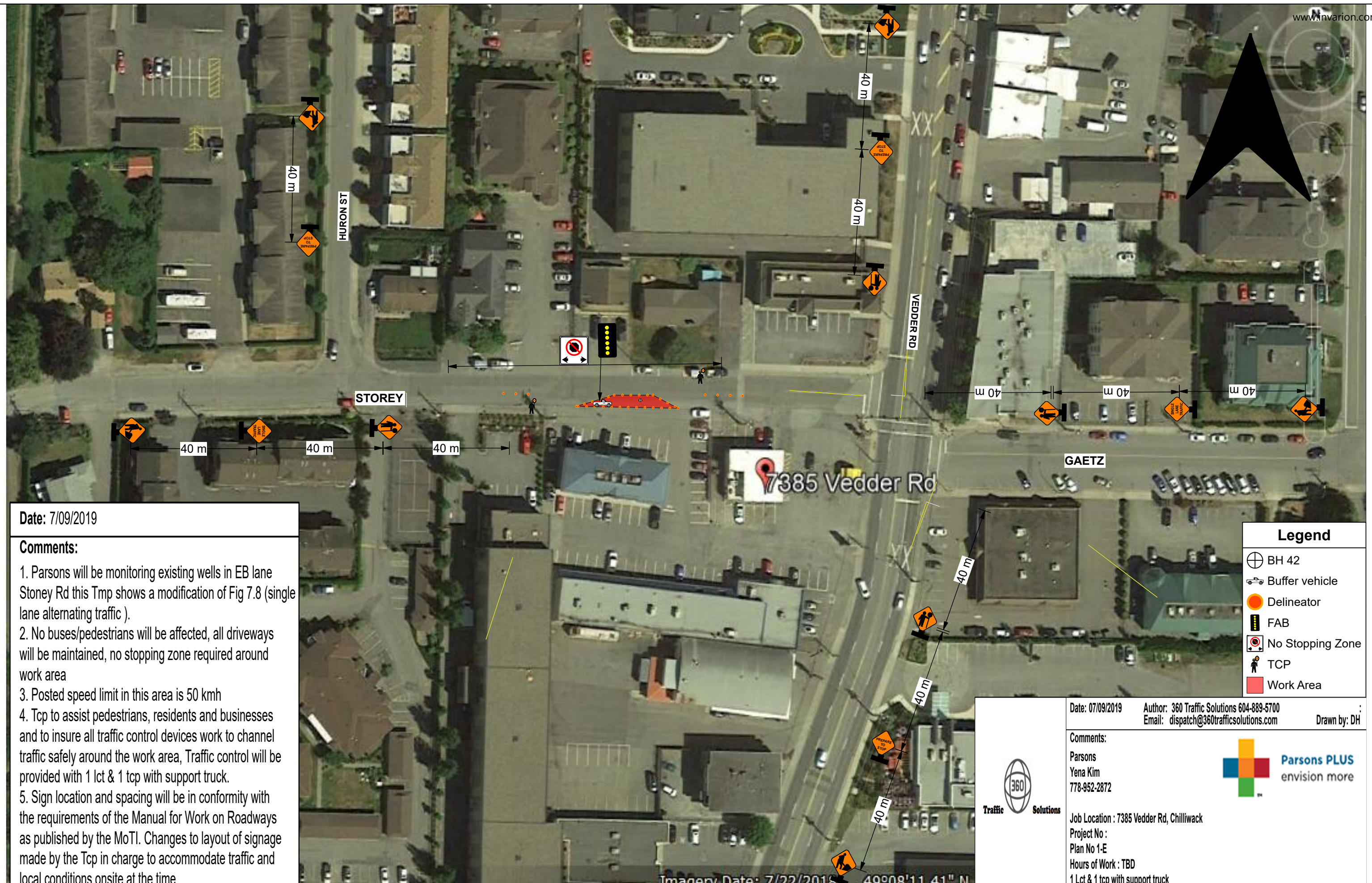

Date: 7/09/2019

Comments:

1. Parsons will be monitoring existing wells in EB lane Stoney Rd this Tmp shows a modification of Fig 7.8 (single lane alternating traffic).
2. No buses/pedestrians will be affected, all driveways will be maintained, no stopping zone required around work area
3. Posted speed limit in this area is 50 kmh
4. Tmp to assist pedestrians, residents and businesses and to insure all traffic control devices work to channel traffic safely around the work area, Traffic control will be provided with 1 lct & 1 tcp with support truck.
5. Sign location and spacing will be in conformity with the requirements of the Manual for Work on Roadways as published by the MoTI. Changes to layout of signage made by the Tmp in charge to accommodate traffic and local conditions onsite at the time.

Legend	
	BH 42
	Buffer vehicle
	Delineator
	FAB
	No Stopping Zone
	TCP
	Work Area

	Date: 07/09/2019	Author: 360 Traffic Solutions 604-889-5700	
		Email: dispatch@360trafficsolutions.com	
Comments: Parsons Yena Kim 778-952-2872			
Job Location : 7385 Vedder Rd, Chilliwack Project No : Plan No 1-E Hours of Work : TBD 1 Lct & 1 tcp with support truck			



Date: 12/15/2020 Author: 360 Traffic Solutions 604-889-5700
 Email: dispatch@360trafficsolutions.com Drawn by: DH

Comments:

Parsons
 Yena Kim
 778-952-2872



Job Location : 7385 Vedder Rd, Chilliwack
 Project No :
 Plan No 1-F Drilling
 Hours of Work : TBD
 2 Lcts

Date: 12/15/2020

Comments:

1. Parsons will be installing wells in EB parking lane Gaetz St, east of Vedder, this Tmp shows a modification of Fig 7.6 of mot manual
2. Posted speed limit in this area is 50 kmh
3. Tcps to assist pedestrians, residents and businesses and to insure all traffic control devices work to channel traffic safely around the work area, Traffic control will be provided with 1 lane closure truck 2 tcps
4. Sign location and spacing will be in conformity with the requirements of the Manual for Work on Roadways as published by the MoTI. Changes to layout of signage made by the Tcps in charge to accommodate traffic and local conditions onsite at the time.



Legend	
	BH location
	Buffer vehicle
	Delineator
	Drill Rig
	FAB
	No Stopping Zone
	Proposed location
	TCP
	Work Area